

PROJECT PROFILE

STADIUM RENOVATIONS (1 of 4)

Owner/Client

Central Dauphin School District
600 Rutherford Road
Harrisburg, PA 17109

Project Timeline: June 2013 – August 2013

Construction Value: \$1,000,600.00

Contractor:

Rogele, Inc., Harrisburg, PA

Project Description:

Stadium renovations at Clyde “Speed” Ebersole Stadium included bleacher repairs/upgrades, entrance and fencing improvements, drainage upgrades, synthetic turf base repairs and running track improvements. The bleacher structures were analyzed and reconditioned to meet existing codes. Entrance and fencing upgrades increased spectator flow and safety. A new track trench drain replaced the existing one that was beyond usable life, and a new synthetic running track surface was installed and encapsulated repaired areas as well as the existing surface.

Before



During



After



PROJECT PROFILE

STADIUM RENOVATIONS (2 of 4)



PROJECT PROFILE

STADIUM RENOVATIONS (3 of 4)

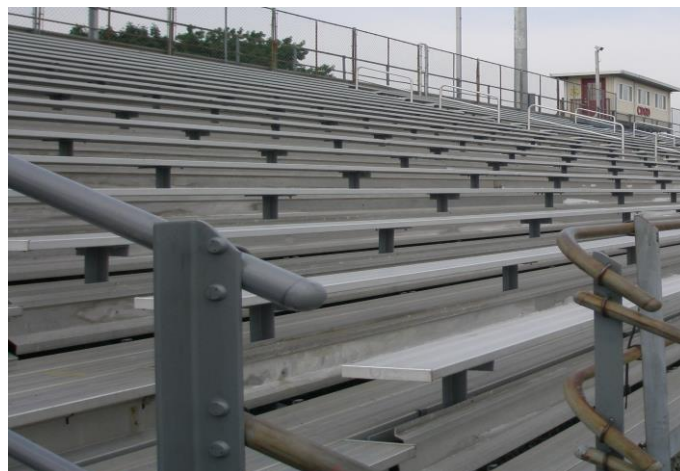
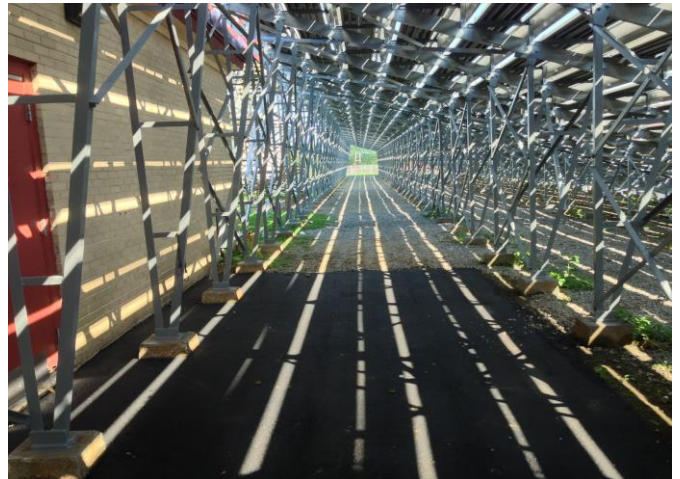

TURF, TRACK & COURT, LLC
TTC Athletic Facility Consultants

1034 East Chocolate Avenue | Hershey, PA 17033
717.312.3012
info@turftrackandcourt.com
www.turftrackandcourt.com

PROJECT PROFILE

STADIUM RENOVATIONS (4 of 4)



TURF, TRACK & COURT, LLC
TTC Athletic Facility Consultants

1034 East Chocolate Avenue | Hershey, PA 17033
717.312.3012
info@turftrackandcourt.com
www.turftrackandcourt.com